

ROOF
 ROOF STRUCTURE TO BE FORMED IN PREFABRICATED TIMBER TRUSSES ALONG LINES OF CROSSWALLS
 WITH SECONDARY TIMBER JOISTS CLAD WITH EXTERIOR QUALITY PLYWOOD DECKING WITH
 SINGLE PLAY MEMBRANE WATERPROOF OVERLAY ON THERMAL ROOF INSULATION
 ROOF FINISH TO BE SEDUM TYPE MULTI LAYER ROOF COVERING WITH WILDFLOWERS AND GRASSES

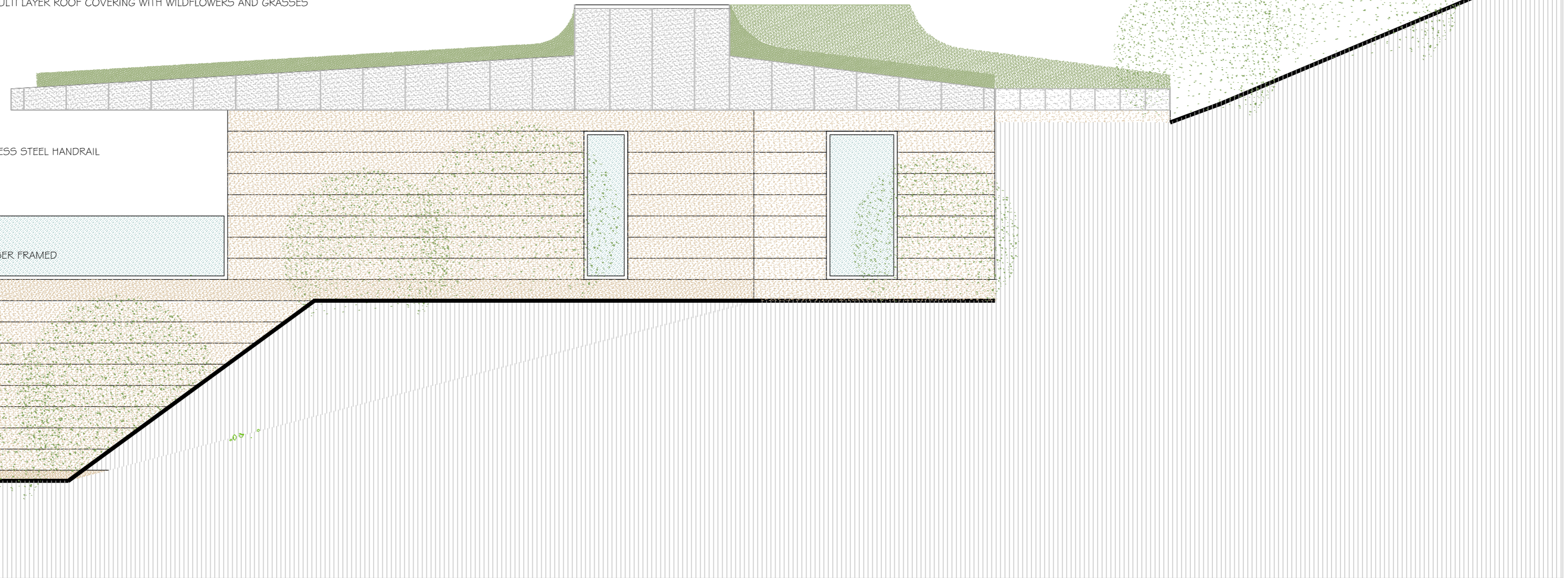

BALCONY TO HAVE TILED FINISH WITH THERMAL INSULATION UNDER
 BALUSTRADING TO BALCONY EDGE TO BE ARMOURPLATE SAFETY GLASS WITH STAINLESS STEEL HANDRAIL

WINDOWS AND DOORS
 EXTERNAL WINDOWS AND DOORS TO BE THERMALLY INSULATED ALUMINIUM AND TIMBER FRAMED
 DOUBLE GLAZED IN COLOUR TO BE AGREED
 INTERNAL DOORS TO BE HARDWOOD FRAMED AND PANELED

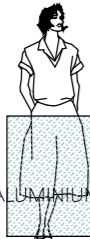

EAST ELEVATION

MACPL20

CLIENT DAVID AND CLAIRE MACTAGGART

PROJECT
 PROPOSED LUXURY HOLIDAY HOMES
 AT HALLRULE FARM
 BONCHESTER BRIDGE HAWICK

TITLE LODGE 2&3 EAST ELEVATION

SCALE 1-50@A2

DATE 06 07 2018

R G LICENCE ARCHITECT
 HILLEN CLIFTONHILL KELSO TD5 7QE
 TEL 01573225070 MOB 07891690639
 EMAIL raygarch@icloud.com